



BUY. MANAGE. SELL.

S O U T H E A S T E R N M A N A G E M E N T G R O U P



presents:

# NORTHBRIDGE EXECUTIVE PARK

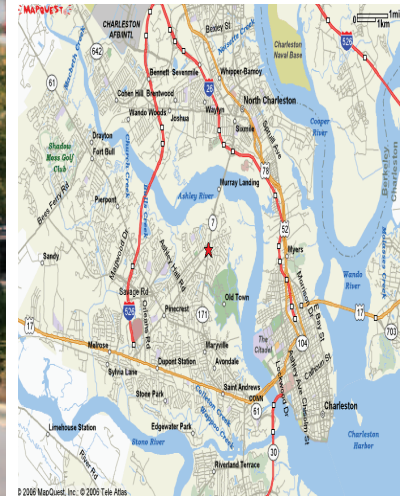

## NORTHBRIDGE EXECUTIVE PARK - 1180 SAM RITTENBERG BLVD.

### OFFICE FOR LEASE

▲ <u>Suite 100</u>	8,583 RSF	\$21 prsf	\$15,020.25 per month
▲ <u>Suite 100a - Subdivided</u>	4,370 RSF	\$21 prsf	\$ 7,647.50 per month
▲ <u>Suite 100b - Subdivided</u>	4,213 RSF	\$21 prsf	\$ 7,372.75 per month
▲ <u>Suite 325</u>	1,130 RSF	\$21 prsf	\$ 1,977.50 per month

- ▲ Conveniently located close to I-26
- ▲ Gross Rate. Full-Service Lease. No additional CAM charges
- ▲ All Utilities included
- ▲ Daily janitorial included at no additional cost
- ▲ Large conference room available to all tenants in building

contact:

Chad Yonce, CCIM, CPM  
 843.577.8595 x12  
 yonce@semgsc.com

Bryan Perrucci, CCIM  
 843.577.8595 x15  
 perrucci@semgsc.com

151 King Street  
 Charleston, SC 29401  
 www.semgsc.com

all drawings property of prescon architectural design, l.l.c. duplication without the express authorization of prescon architectural design, l.l.c. is forbidden

**PRESCON** LLC  
architectural design

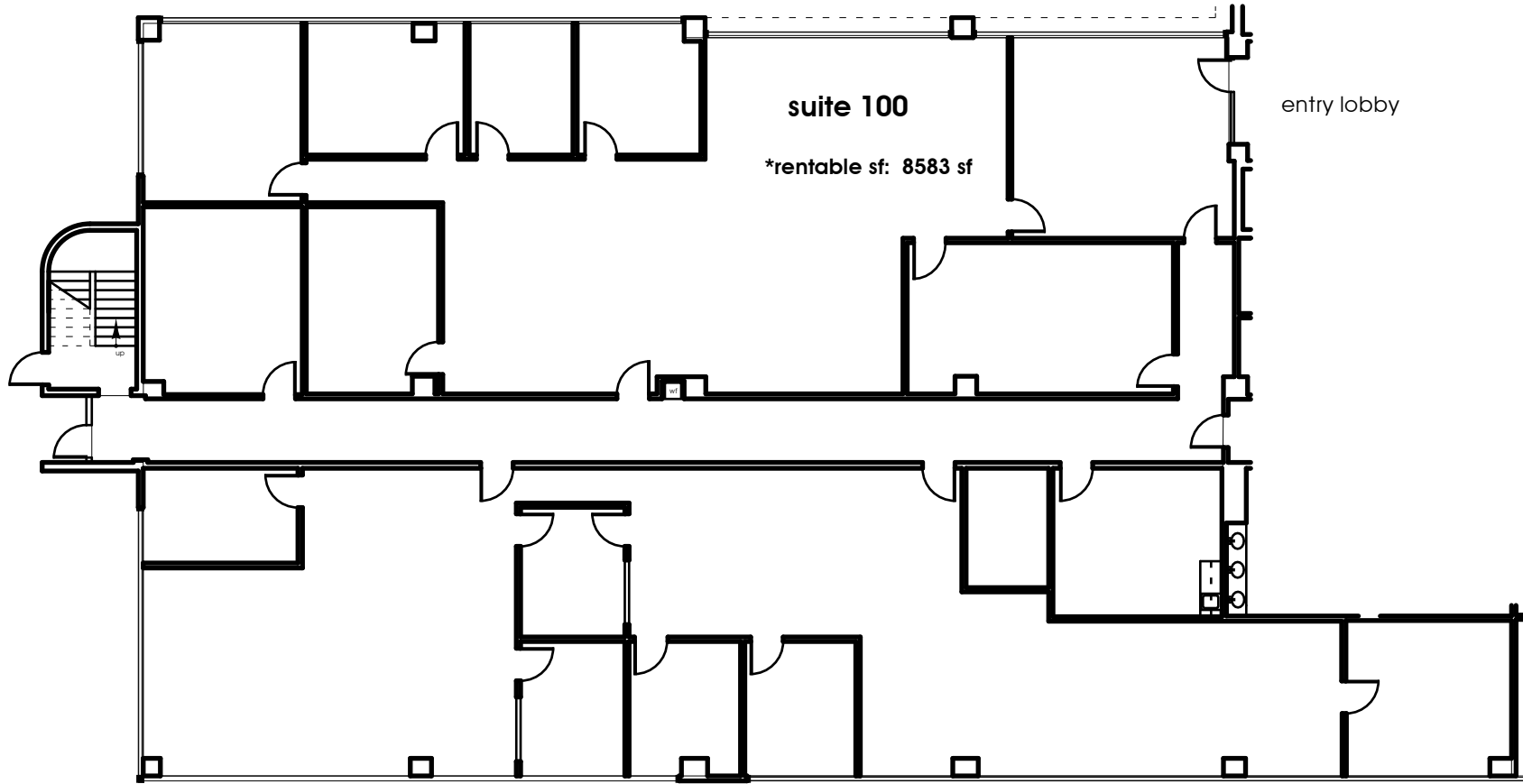

suite 100  
first floor: 1/16"=1'-0"



538 KING STREET  
CHARLESTON, S.C.  
29403

843-577-7030 phone  
843-577-8040 fax

Record Drawings for  
**NORTHBRIDGE EXEC.**  
CHARLESTON, SC

RECORD DOCUMENTS

D E S I G N E D  
a k j / k e b  
D R A W N  
a k j  
C H E C K E D  
a k j

D A T E  
11-10-2005  
R E V I S I O N S

S H E E T

**A3.1**

TENANT SPACES

all drawings property of prescon architectural design, l.l.c. duplication without the express authorization of prescon architectural design, l.l.c. is forbidden

PRESCON LLC  
architectural design

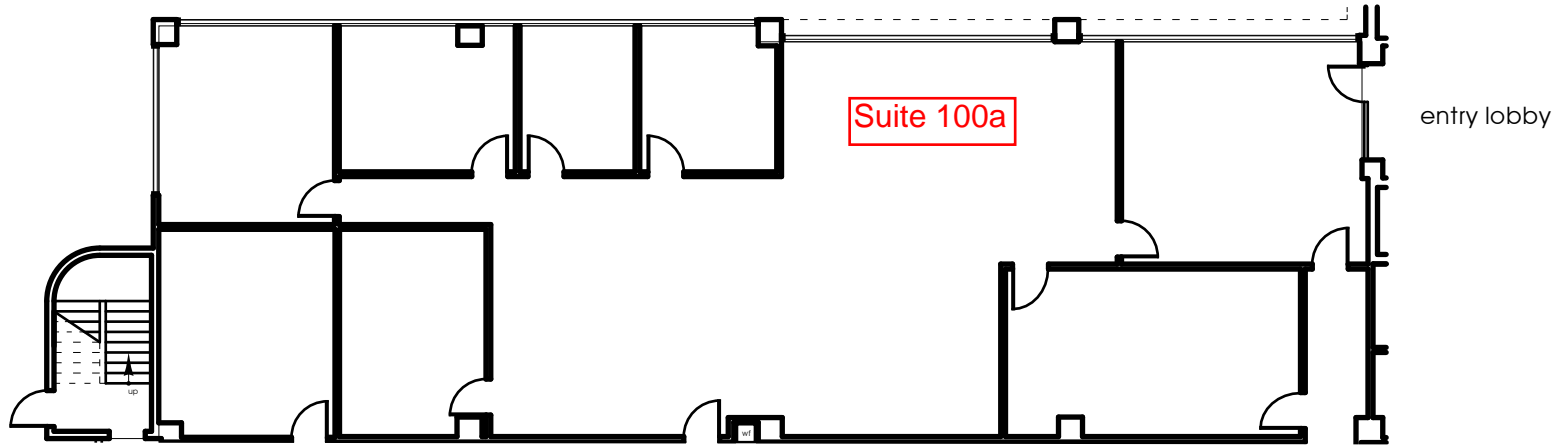

first floor: 1/16"=1'-0"



538 KING STREET  
CHARLESTON, S.C.  
29403

843-577-7030 phone  
843-577-8040 fax

Record Drawings for  
**NORTHBRIDGE EXEC.**  
CHARLESTON, SC

RECORD DOCUMENTS

D E S I G N E D  
akj/keb  
D R A W N  
akj  
C H E C K E D  
akj

D A T E  
11-10-2005  
R E V I S I O N S

S H E E T

**A3.1**

TENANT SPACES

all drawings property of prescon architectural design, l.l.c. duplication without the express authorization of prescon architectural design, l.l.c. is forbidden

PRESCON LLC  
architectural design



538 KING STREET  
CHARLESTON, S.C.  
29403

843-577-7030 phone  
843-577-8040 fax

Record Drawings for  
**NORTHBRIDGE EXEC.**  
CHARLESTON, SC

RECORD DOCUMENTS

D E S I G N E D

akj/keb

D R A W N

akj

C H E C K E D

akj

D A T E

11-10-2005

R E V I S I O N S

S H E E T

**A3.1**

TENANT SPACES

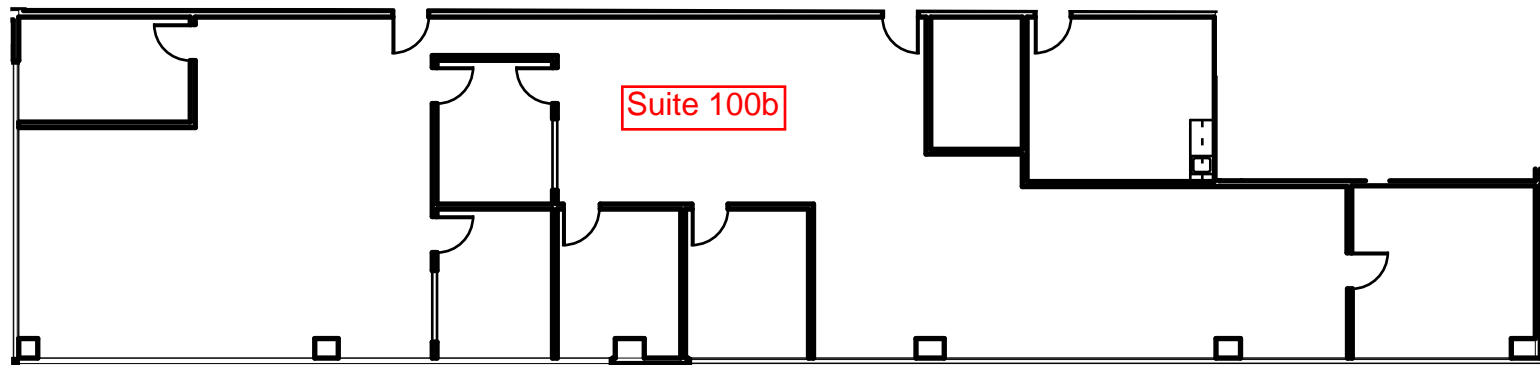

first floor: 1/16"=1'-0"

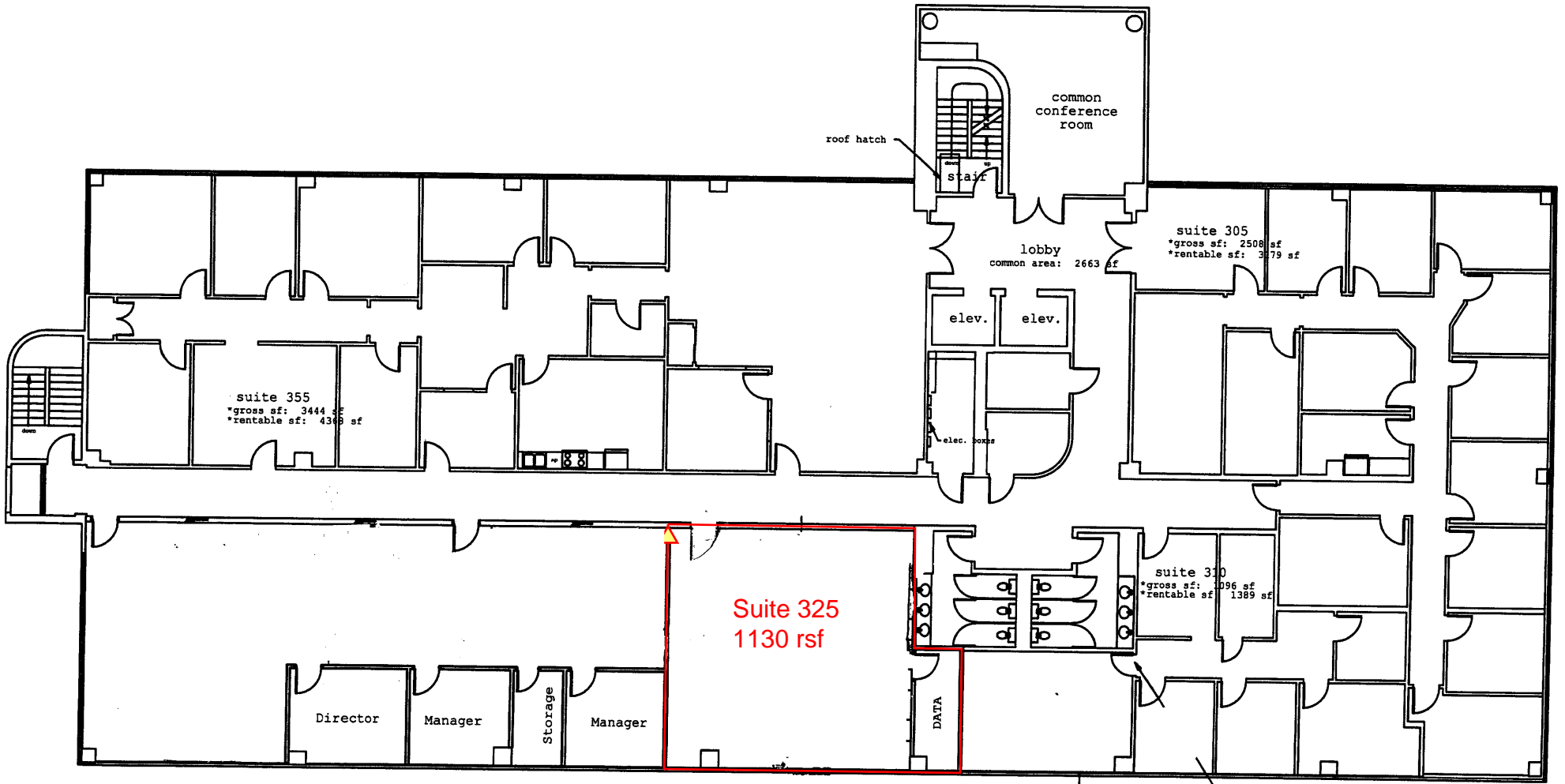

third floor plan