

To: CHAD YONES  
From: LEON YONES

6/23/14

Plat recorded this 14th day of Sept. 1968 at 10:05 o'clock in Plat Book X, Page 137 and tracing thereon filed in File 2, Drawer 77, Folder 12, containing No. 2, 3, Original plat (actual print) delivered to Wing & Burdett

*Arthur H. Cantor*  
Register House Conveyances

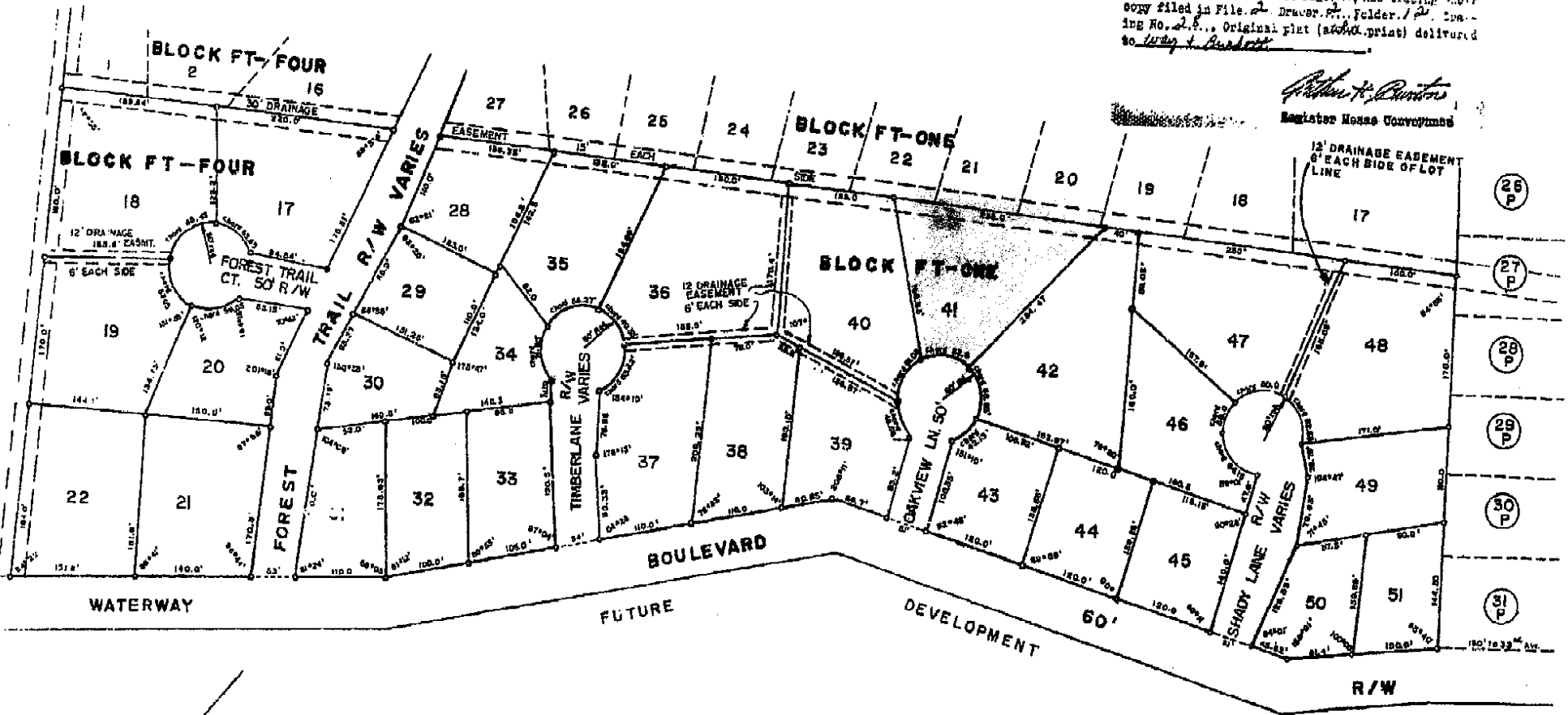

# CITY OF ISLE OF PALMS

CHARLESTON COUNTY, SOUTH CAROLINA

SECTION BC-2D

FOREST TRAILS SUBDIVISION

LOTS 17-22 BLOCK FT-FOUR, LOTS 28-51 BLOCK FT- ONE

SCALE 1"=100'

SEPT. 10, 1968

E.M. SEABROOK, JR. INC.

ACREAGE: 17.4 acres

E.M. SEABROOK, JR., a Registered Surveyor of the State of South Carolina hereby certifies that he has surveyed the property shown hereon, that the plat shows the true dimensions of the property, that all necessary markers have been installed.

*E.M. Seabrook, Jr.*  
E.M. SEABROOK, JR.  
CIVIL ENGINEER & LAND SURVEYOR  
S.C. Reg. No. 1575

