

Charleston, South Carolina  
Office of Registrar  
Plat recorded this 16<sup>th</sup> day of Sept. 13 1968 at  
10:05 o'clock in Plat Book X, Page 137 and tracing, with  
copy filed in File 2, Drawer 27, Folder 12. Draw-  
ing No. 28. Original plat (with print) delivered  
to Wray & Bennett

*Arthur H. Dunton*  
Registrar Meane Conveyance

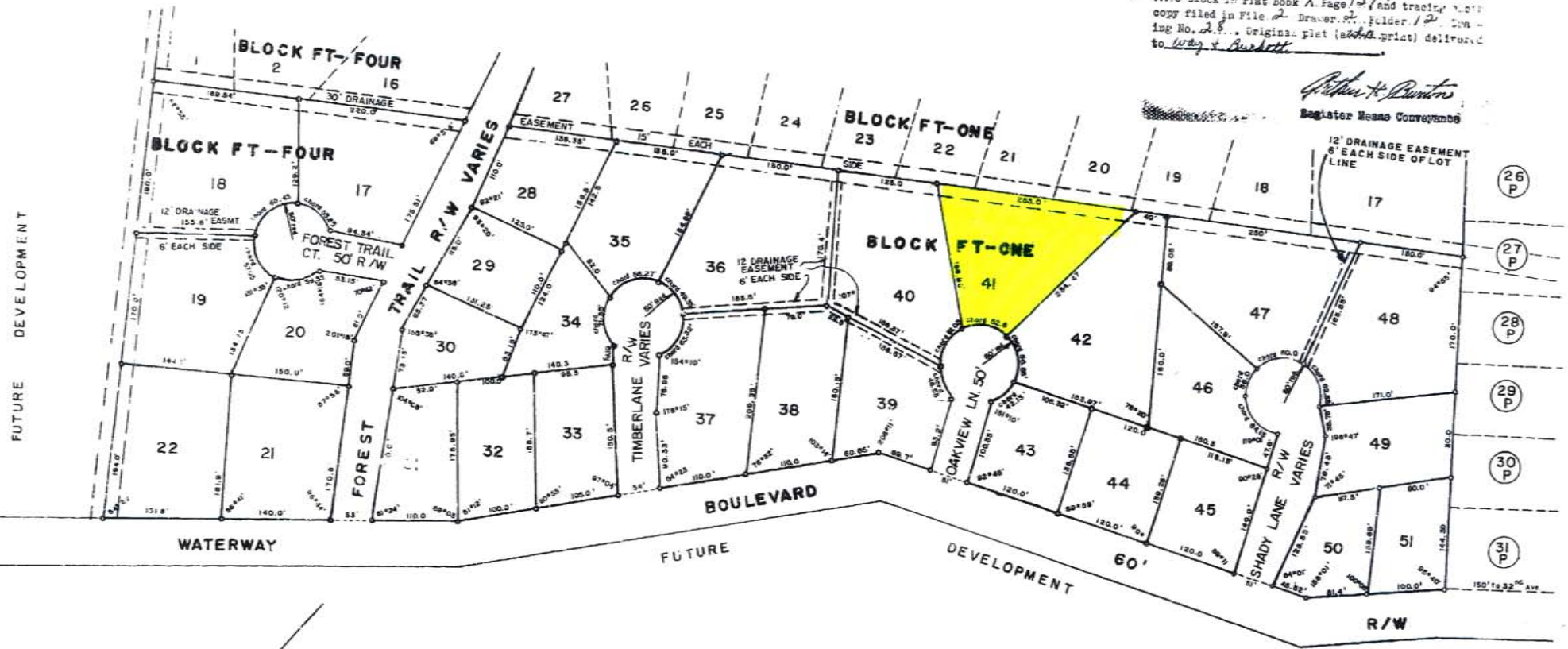

FUTURE DEVELOPMENT

- (26 P)
- (27 P)
- (28 P)
- (29 P)
- (30 P)
- (31 P)

# CITY OF ISLE OF PALMS

CHARLESTON COUNTY, SOUTH CAROLINA

SECTION BC-2D

FOREST TRAILS SUBDIVISION

LOTS 17-22 BLOCK FT-FOUR, LOTS 28-51 BLOCK FT-ONE

SCALE 1"=100' SEPTEMBER 10, 1968

**E.M. SEABROOK, JR. INC.**

CIVIL ENGINEER AND LAND SURVEYOR

ACREAGE - 17.4 acres

I, E. M. SEABROOK, JR., a Registered Surveyor of the State of South Carolina hereby certify that I have surveyed the property shown hereon, that this plat shows the true dimensions of the property, that all necessary markers have been installed.

*E. M. Seabrook, Jr.*  
E. M. SEABROOK, JR.  
CIVIL ENGINEER & LAND SURVEYOR  
S.C. Reg. No. 1375

